

Wide Awake

Craig Pallett

Andante $\text{♩} = 84$
Bells

4

Musical staff 2: Continuation of the musical piece with eighth notes and chords.

7

Musical staff 3: Continuation of the musical piece with eighth notes and chords.

10

Musical staff 4: Continuation of the musical piece with eighth notes and chords.

13

Musical staff 5: Continuation of the musical piece with eighth notes and chords.

16

Musical staff 6: Continuation of the musical piece with eighth notes and chords.

19

Musical staff 7: Continuation of the musical piece with eighth notes and chords.

22 [Piano starts] **A**

V.S.

Vln-Finger Cymbals

25

28

31

[String Pad starts]

34

B

37

40

[2nd Verse]

Drum backbeat and Picc Bass start

43

C

46

49

[3rd Verse]

51 **D**

54 [B part chords]

57

59

62 [4th verse] **E**

65

68

71 **F**

74 [C Part]

77

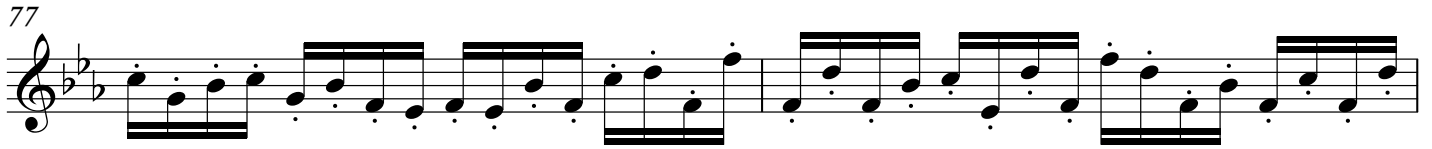

79 Guitar Solo

81 **G** [Altered Melody] **H** [Melody Verse]

3 5 10 5

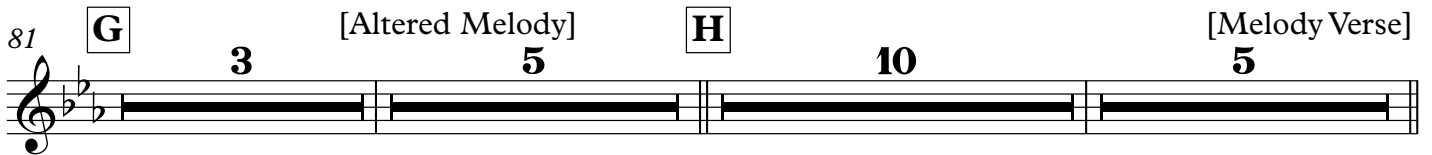

[Melody repeated]

104 **I** **J** [B part repeated]

11 7 5

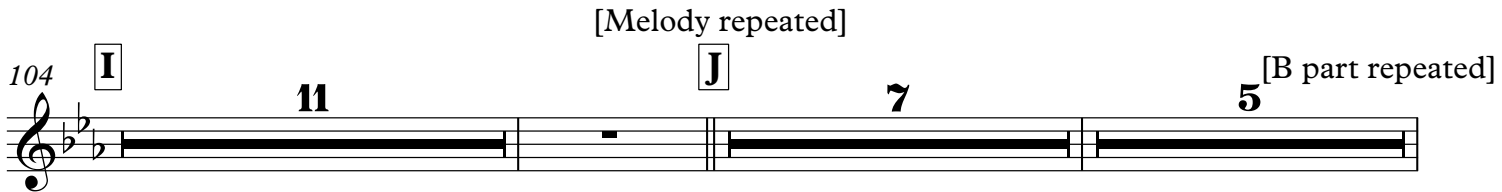

128 **K** [Last melody refrain]

2 6

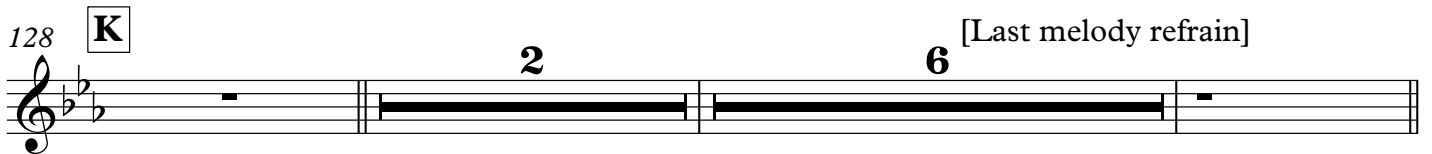

138 **L**

141

144 [Flute sound back in]

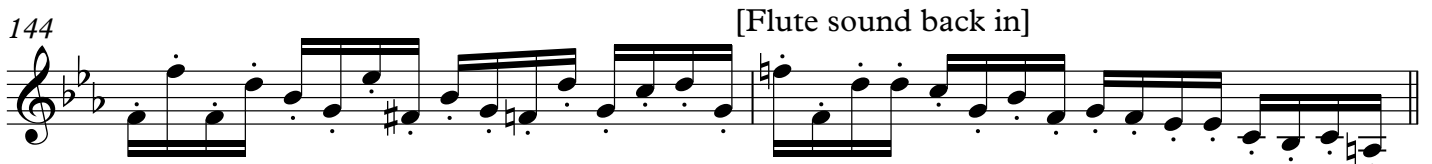

146 **M**

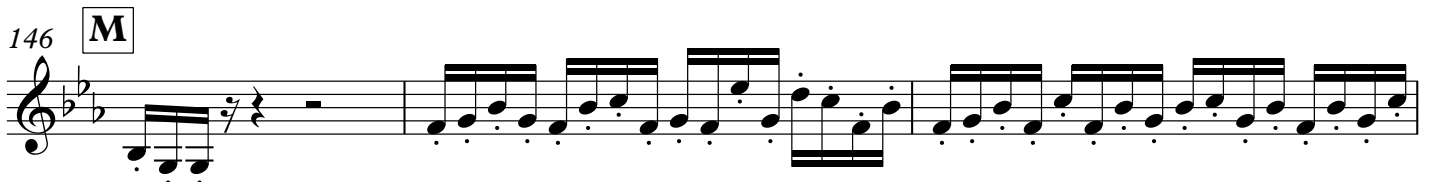

149

152

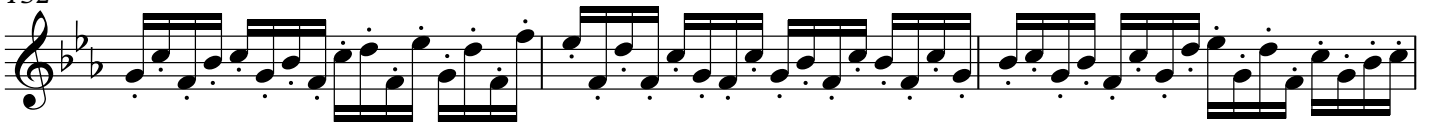

155

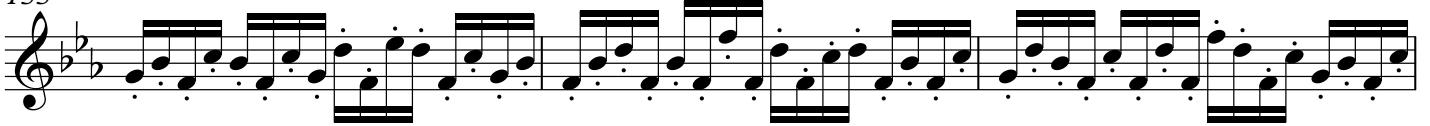

158

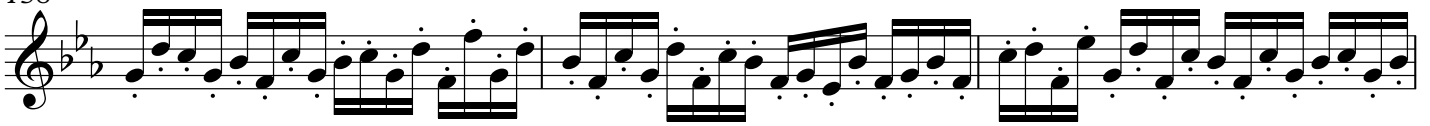

161

164

167

170

173

